

SPEED MEMO

FROM:

TO: City of Napoleon

255 W. RIVERVIEW AVE

P.O. Box 151

43545-0151

Clay Lantiers

665 LEXINGTON AVE

44903

Date
FOLD

April 25 1997

Subject

OFFICE TRAILER - SITE PLAN - NAPOLEON

FOLD

ENCLOSED ARE THREE (3) COPIES OF PROPOSED
SITE PLAN OF OFFICE TRAILER, INCLUDES ELECTRICAL
LOCATION.

PLEASE ADVISE WHAT FEES ARE REQUIRED
AND POSSIBLE DATE TO MOVE TRAILER ON
SITE.

Thanks for all your help!

1307-3121 #10274915

Signed

Clay Lantiers

Date
FOLD

19

FOLD

R
E
P
L
Y

Signed

REPLIER: ANSWER LETTER; KEEP WHITE COPY AS YOUR FILE COPY AND RETURN PINK COPY TO SENDER.

SPEED MEMO

TO:



FROM: City of Napoleon
255 W. Riverchase Ave

Clay Lawthers

P.O. Box 151

665 Lexington Ave

43545-0151

44903

Date

April 25 19 97

Subject

OFFICE TRAILER - SITE PLAN - Napoleon

FOLD

FOLD

ENCLOSED ARE THREE (3) COPIES OF PROPOSED
SITE PLAN OF OFFICE TRAILER, INCLUDES ELECTRIC
LOCATION.

PLEASE ADVISE WHAT FEES ARE REQUIRED
AND POSSIBLE DATE TO MOVE TRAILER ON
SITE.

THANKS FOR ALL YOUR HELP!

1307-3121 #10274915

Signed

Clay Lawthers

Date

19

FOLD

FOLD

R
E
P
L
Y

Signed

REPLIER: ANSWER LETTER; KEEP WHITE COPY AS YOUR FILE COPY AND RETURN PINK COPY TO SENDER.

SPEED MEMO

FROM:



TO: Brent Damon

225 W. Riverview / P.O. Box 151

Clayton Lauthers

City of Napoleon Ohio

665 Lexington Ave

43545

Mansfield OH 44907

Date
FOLD

May 12 1997

Subject

Temp. Trailer Location / 375 E. Riverview

FOLD

M E S S A G E
ENCLOSED ARE THREE (3) PRINTS SHOWING THE
REVISED LOCATION. WE PLAN ON PLACING A TEMP-
PORTAPOT AND DRINKING FOUNTAIN/BOTTLED WATER AT THIS
TRAILER AND WE MAY NEED TO SET ANOTHER POLE
FOR ELECTRICAL hook-ups. THANKS FOR YOUR HELP.

#10301866
C. D. Jordan
K. Mullet

Signed

Clayton Lauthers

Date
FOLD

19

FOLD

R
E
P
L
Y

Signed

REPLIER: ANSWER LETTER; KEEP WHITE COPY AS YOUR FILE COPY AND RETURN PINK COPY TO SENDER.

SPEED MEMO

TO:



United Telephone Company of Ohio

FROM: BILLY DAMMAN
225 W. RIVERVIEW/PO. BOX 151
CITY OF NASHVILLE OHIO

CLAY LANTHERS
665 LEXINGTON AVE
MANSF OH 44907

Date MAY 12 1997 Subject Temp. Trailer Location/375 E. RIVERVIEW FOLD

ENCLOSED ARE THREE (3) PAGES SHOWING THE REVISED LOCATION. WE PLAN ON PLACING A TEMP. PORTAPOT AND DRINKING FOUNTAIN/BOTTLED WATER AT THIS TRAILER AND WE MAY NEED TO SET ANOTHER POLE FOR ELECTRICAL hook-ups. THANKS FOR YOUR HELP.

#10301866
C. D. JORDEN
K. MULLET

Signed Clay Lanters

Date 19 FOLD

R
E
P
L
Y

Signed

REPLIER: ANSWER LETTER; KEEP WHITE COPY AS YOUR FILE COPY AND RETURN PINK COPY TO SENDER.



City of NAPOLEON, OHIO

255 WEST RIVERVIEW AVENUE, P.O. BOX 151
NAPOLEON, OHIO 43545-0151
(419) 592-4010
FAX (419) 599-8393

Fax Transmission

To: Clancy Sauthers

Fax Number: (419) 525-0297

Number of Pages, Including This One: _____

From: Clayton Dammann

Date: 4-24-97 Time: 4:49 PM

Operator: _____

Comments: _____

Clancy, Please forward a site plan
which shows the location of
the proposed trailer. Also show
the location of the electrical
service on the trailer.

Mayor
Donald M. Stange

Members of Council
Michael J. DeWit, President
Dennis Filgor
James Hershberger
Sarah J. Peper
Travis B. Sheaffer
Char Weber
Terri A. Williams

City Manager
Marc S. Gerken, P.E.

Finance Director
Gregory J. Heath

Law Director
David M. Grahn

City Engineer
Adam C. Hoff, P.E.

Please call (419) 592-4010 if you have any trouble receiving this Transmission or you did not receive the number of pages shown above.

**ROONEY • CLINGER • MURRAY
ARCHITECTS**

613 South Main Street • Findlay, Ohio 45840
(419) 424-9790 • Fax (419) 424-3653



LETTER OF TRANSMITTAL

DATE	8/21/97	JOB NO.	96084 R
ATTENTION	BRENT DAMMAN		
RE	OFFICE ADDITION TO SPRINT SERVICE CENTER NAPOLEON, O.		

TO CITY OF NAPOLEON
255 WEST RIVERVIEW AVE.
NAPOLEON, OHIO

GENTLEMEN:

WE ARE SENDING YOU Attached Under separate cover via _____ the following items:
 Shop drawings Prints Plans Samples Specifications
 Copy of letter Change order _____

COPIES	DATE	NO.	DESCRIPTION
4			SITE DEVELOPMENT PLAN AND SURVEY
2			COMPLETE SETS OF PLANS
1			CHECK FOR \$25.00

THESE ARE TRANSMITTED as checked below:

- For approval Approved as submitted Resubmit _____ copies for approval
- For your use Approved as noted Submit _____ copies for distribution
- As requested Returned for corrections Return _____ corrected prints
- For review and comment _____
- FOR BIDS DUE _____ 19 _____ PRINTS RETURNED AFTER LOAN TO US

REMARKS

COPY TO

 SIGNED: DAN CLINGER

If enclosures are not as noted, kindly notify us at once.

External Sanitary Drop Connection

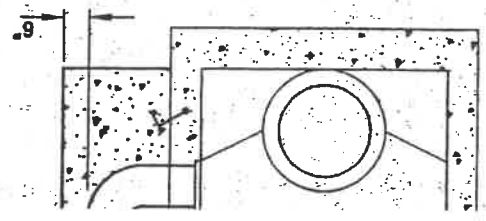

Standard Manhole Detail

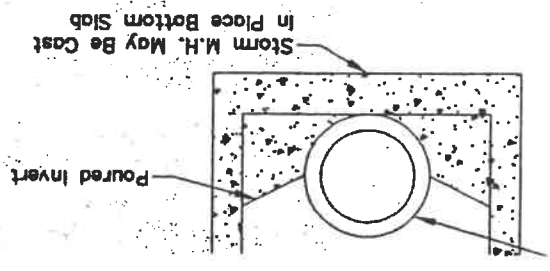

External Sanitary Drop Connection

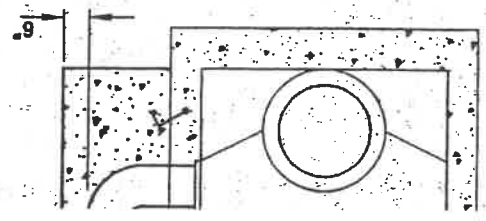

Assembly

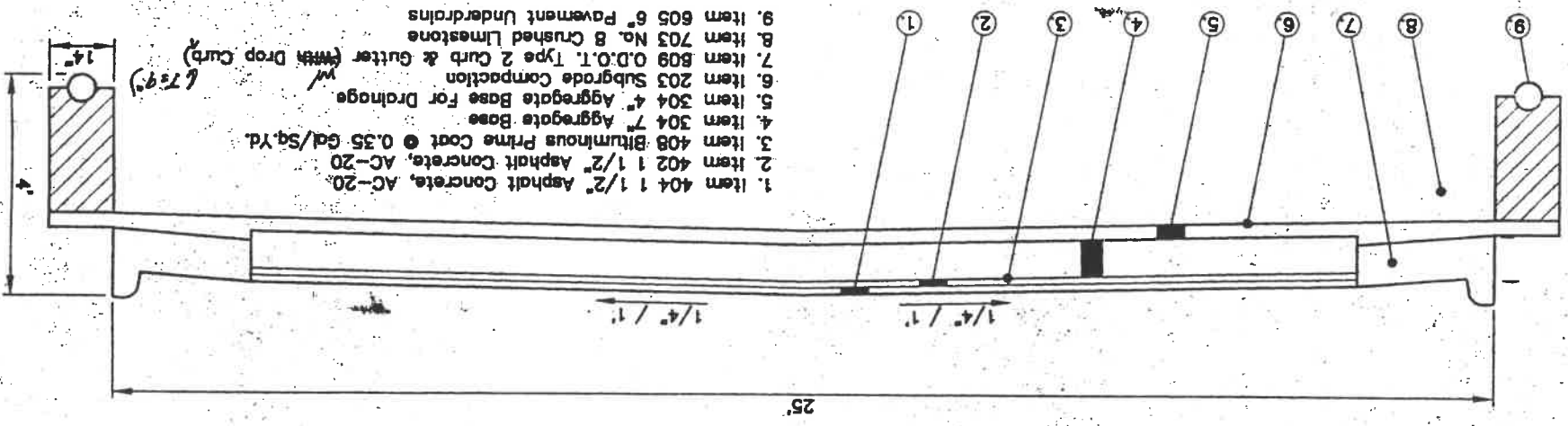

- 1. Item 404 1 1/2" Asphalt Concrete, AC-20
- 2. Item 402 1 1/2" Asphalt Concrete, AC-20
- 3. Item 408 Bituminous Prime Coat @ 0.35 gal/Sq. Yd.
- 4. Item 304 7" Aggregate Base
- 5. Item 304 4" Aggregate Base for Drainage
- 6. Item 203 Subgrade Compaction
- 7. Item 809 O.D.T. Type 2 Curb & Gutter (with Drop Curb)
- 8. Item 703 No. 8 Crushed Limestone
- 9. Item 605 6" Pavement Underdrains

Granular Backfill

Typical Pavement Section

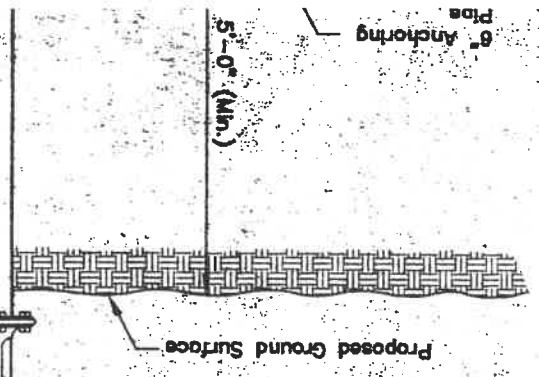
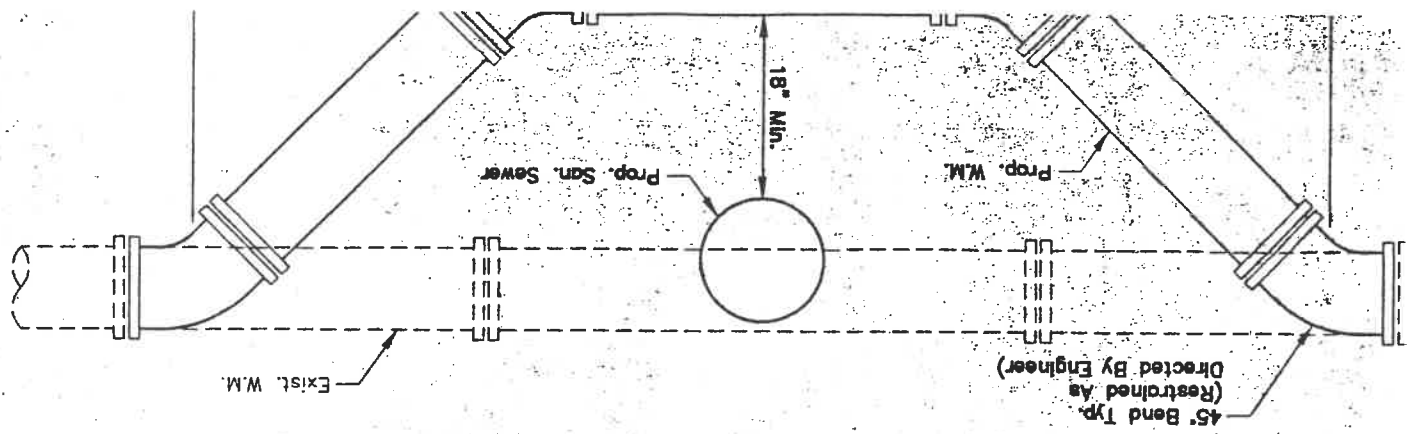

Example:

External Sanitary Drop Connection

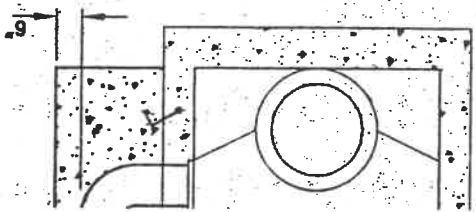

Standard Manhole Detail

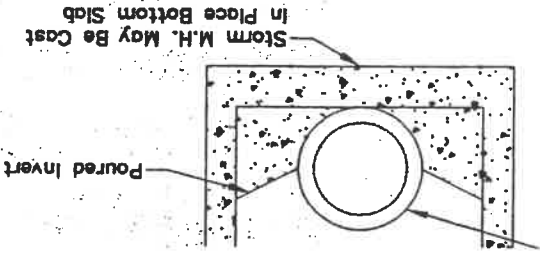

Assembly

Examples:

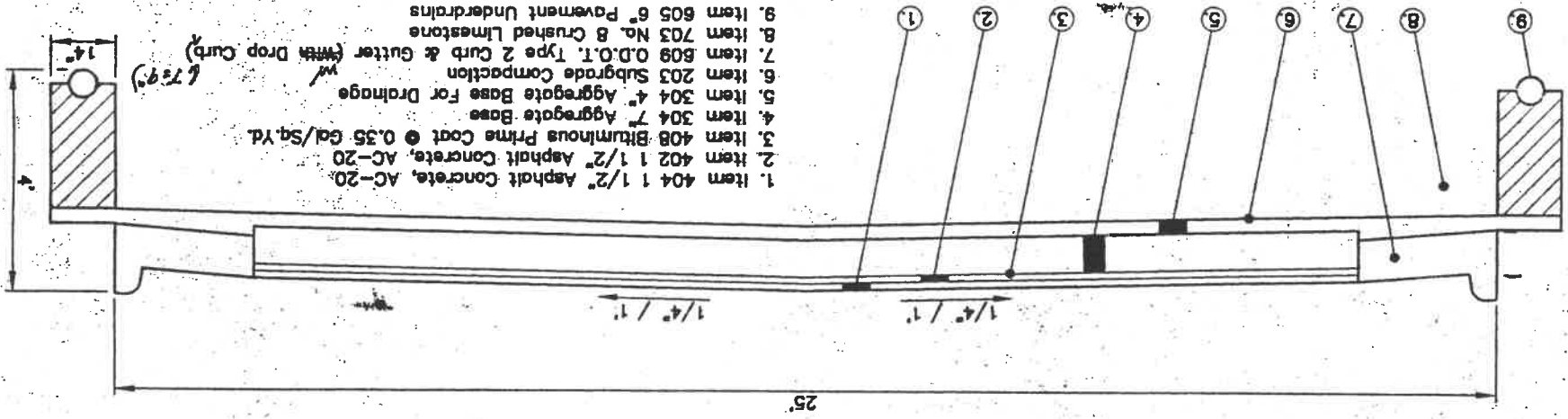

Typical Pavement Section

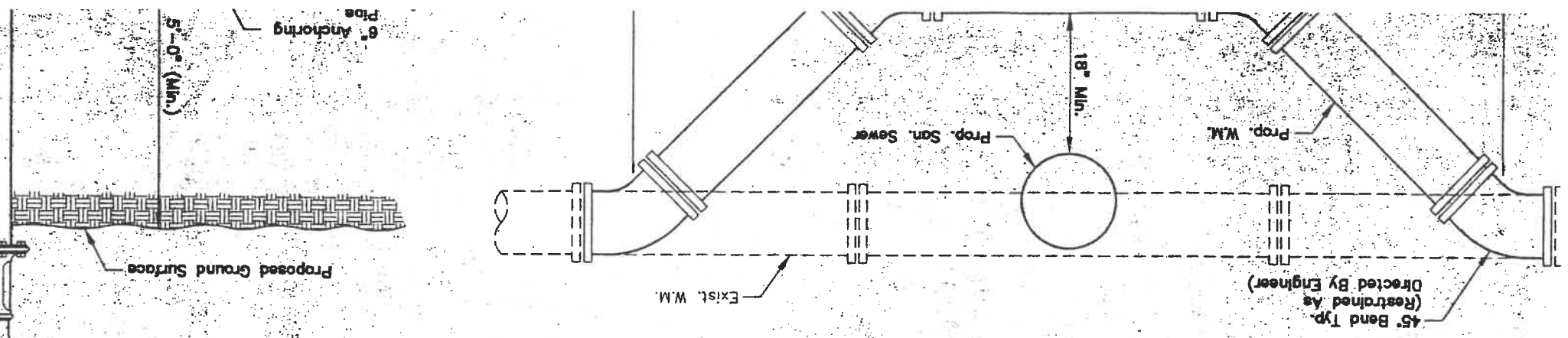

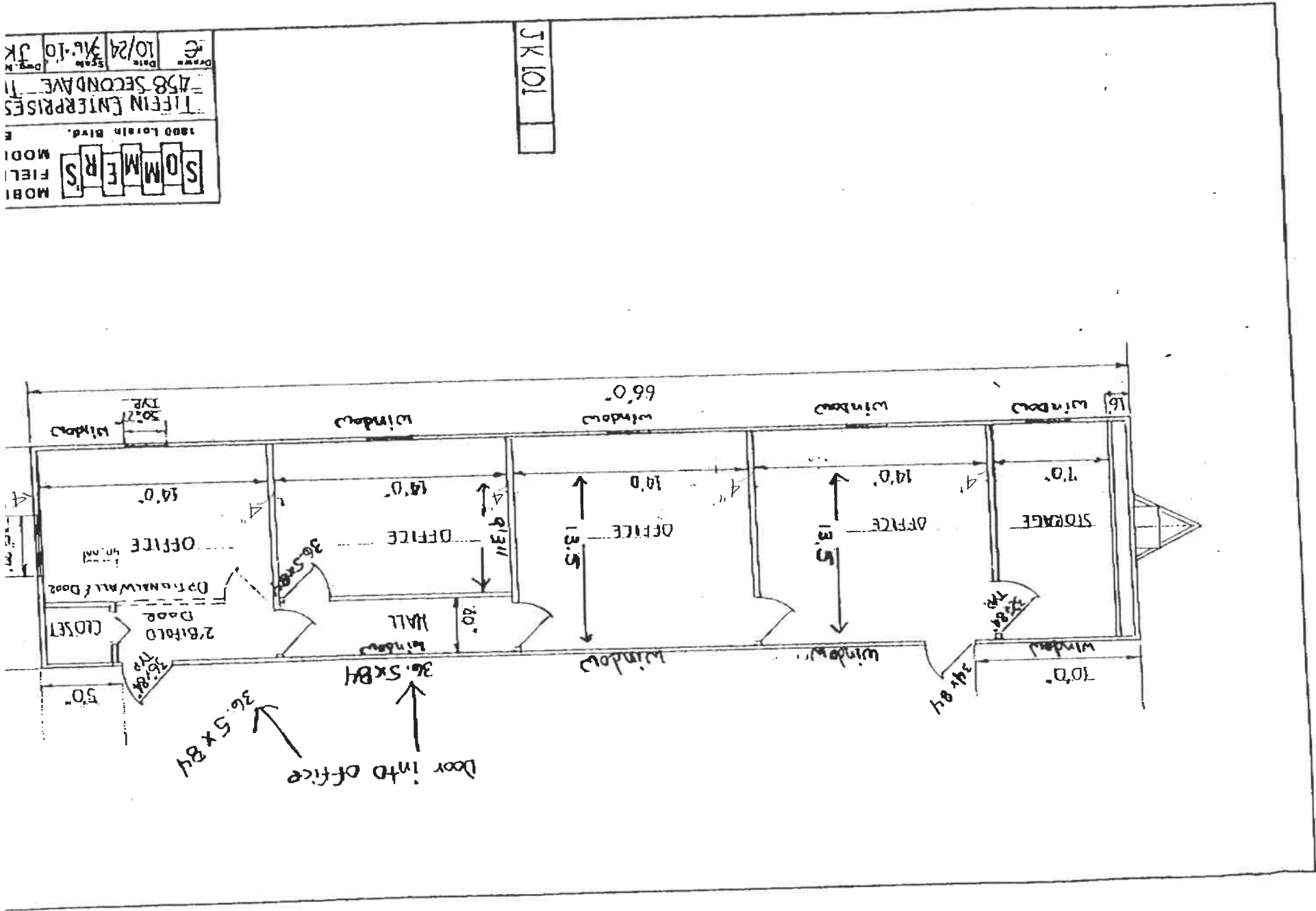

JK 101

MOBI	FIEL	MODI
SOMMERS	1800 LORAIN RD.	TIFFIN ENTERPRISES
458 SECOND AVE	11	JK
10/24	JK	JK